

PLAN SHOWING THE PROPOSED ADDITIONAL CONSTRUCTION TAILORING UNIT COTTAGE INDUSTRIES IN
 FIRST FLOOR AT DOOR NO:112 S NO 716/1 OF PARUTHIPATTU VILLAGE AND
 GIRAMA NATHAM S NO 49 OF PARUTHIPATTU VILLAGE AVADI MUNICIPALITY

FOR OFFICE USE ONLY

R. plan dt. 13-11-95

MMDA 'C' / PP No. /
 C.N. No. Ca/11065/95
 Ass: /
 Scrutiny: /
 PART I dt. 11/11/95
 PART II /
 A.P. 11/12 D.P.

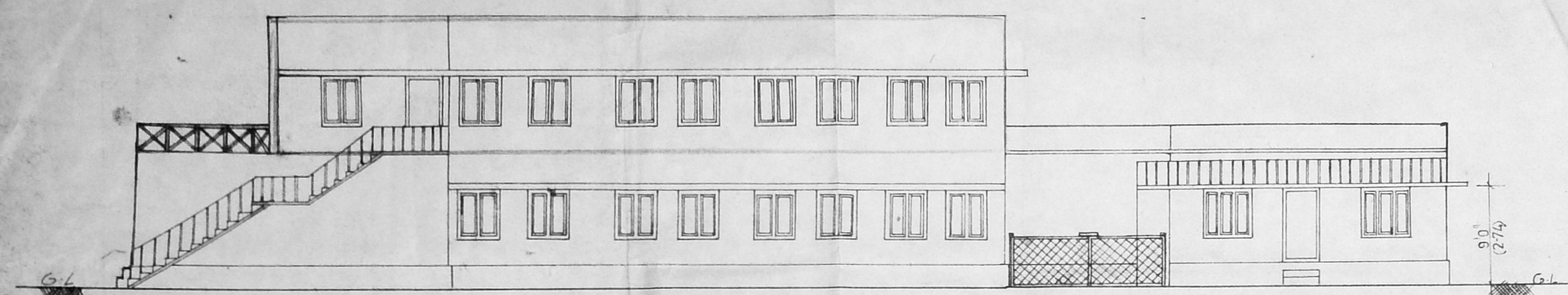

ELEVATION

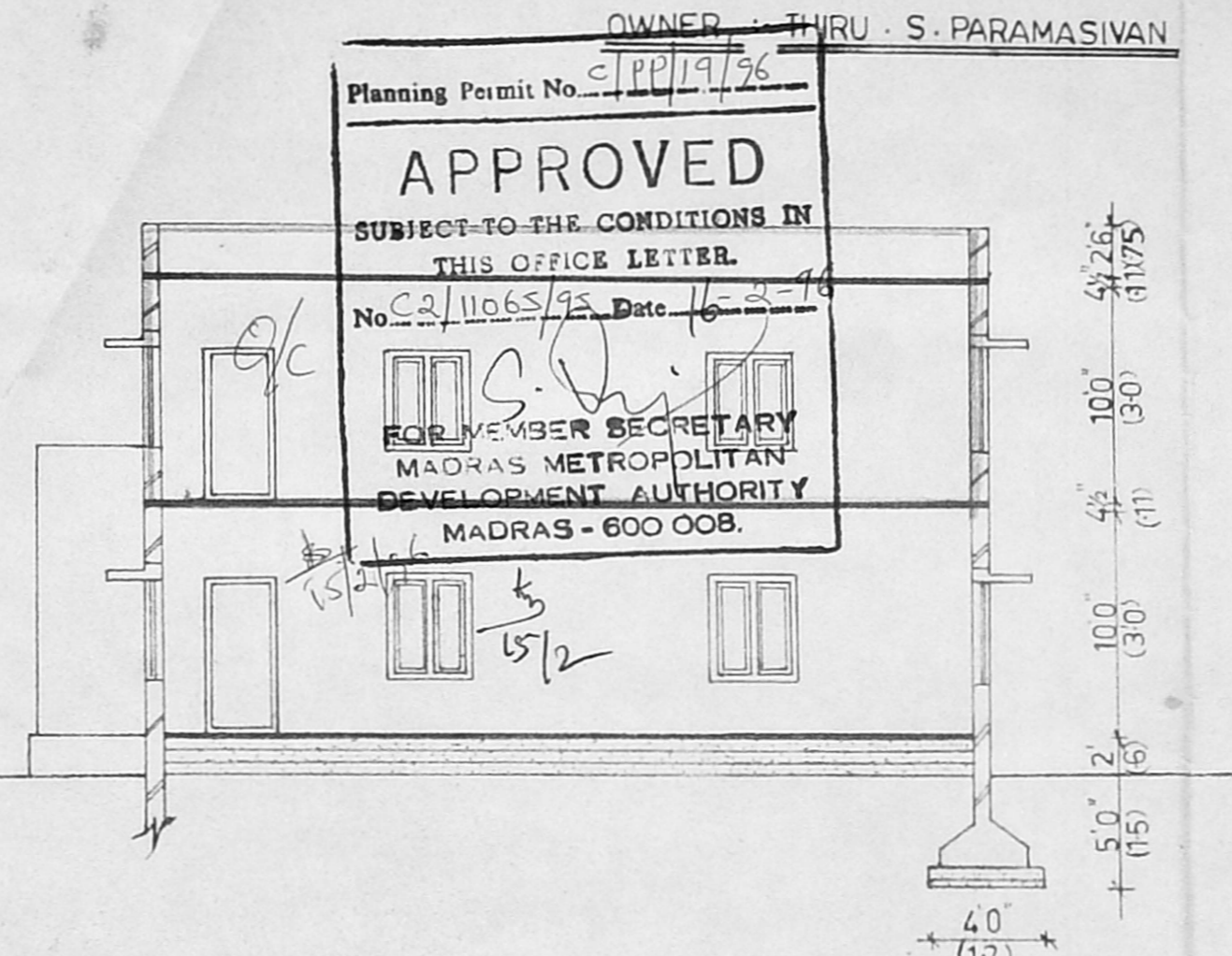

SECTION ON 'CD'

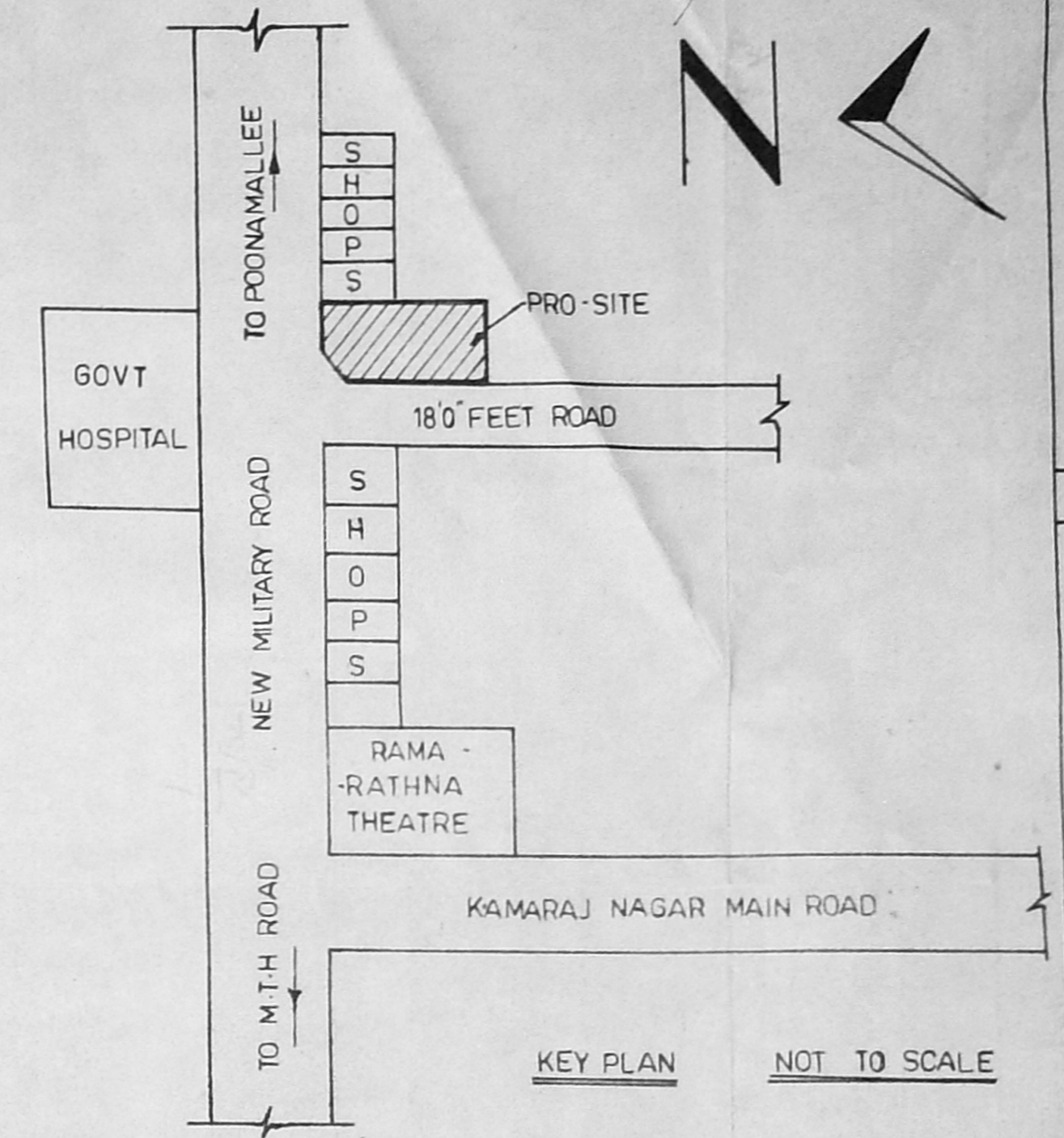

KEY PLAN NOT TO SCALE

SPECIFICATION :-

PCC 1:4:8 40mm H-B-G METAL FOR FOUNDATION AND FLOORING
 R.C.C 1:2:4 20mm H-B-G METAL FOR ROOF, LINTEL, PLINTH BEAM ETC.
 BRICK WORK IN CM 1:6 STOCK BRICKS.
 WALL PLASTERING IN CM 1:5 12mm THICK
 FLOORING AND CEILING FINISHING IN CM 1:3 12mm THICK.

JOINERY DETAILS

D - DOOR - 3'3" x 7'0"
 D1 - DOOR - 3'0" x 7'0"
 D2 - DOOR - 2'6" x 7'0"
 RS - ROLLING SHUTTER - 8'0" x 8'0"
 W - WINDOW - 5'0" x 4'6"
 W1 - WINDOW - 4'6" x 4'6"
 V - VENTILATOR - 2'6" x 1'6"

COLOUR INDEX

□ : PROPOSED
 □ : EXISTING
 □ : BOUNDARY

AREA DETAILS:-

SITE EXTENT 7050 SFT OR 655.20 SQM
 GROUND FLOOR 4561.63 SFT OR 423.58 SQM
 FIRST FLOOR 2700.00 SFT OR 250.11 SQM
 PLOT COVERAGE : 65%
 F.S.I : 1.02

SCALE :-

ALL DIMENSIONS ARE IN FEET AND METERS * SCALE - 1:100 (OR) 1"=80'

OWNER SIGNATURE :-

P. Paramasivan

SIGN OF LICENSED SURVEYOR :-

M. Mohan
 M. MOHAN
 LICENSED SURVEYOR
 CORPORATION OF MADRAS,
 AVADI, AMBATTUR TOWN SHIP,
 ANNA NAGAR PLAZA, SHOP NO. 16, 1st FLOOR,
 C-47, 11th Avenue, MADRAS-40 (T.N.H.S.)

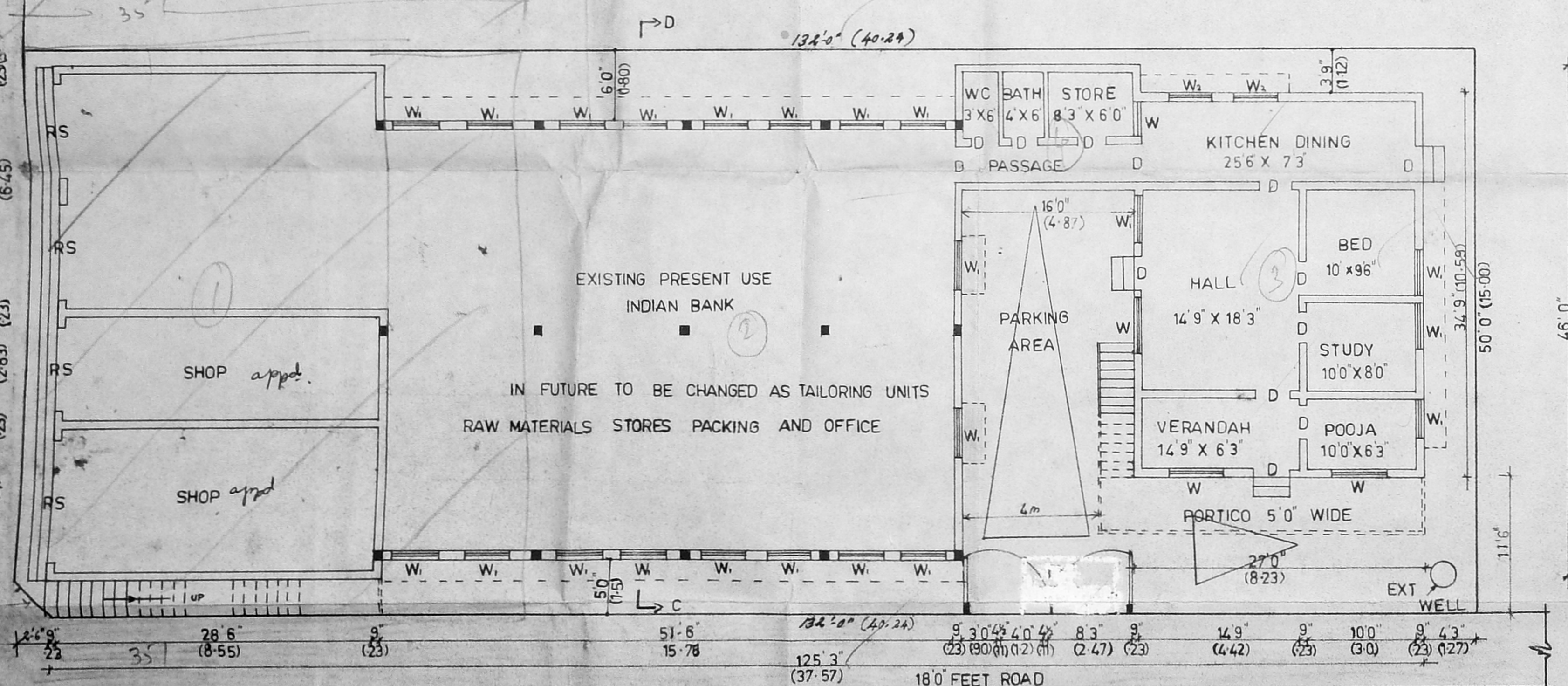

SITE - CUM - GROUND FLOOR PLAN (EXISTING)

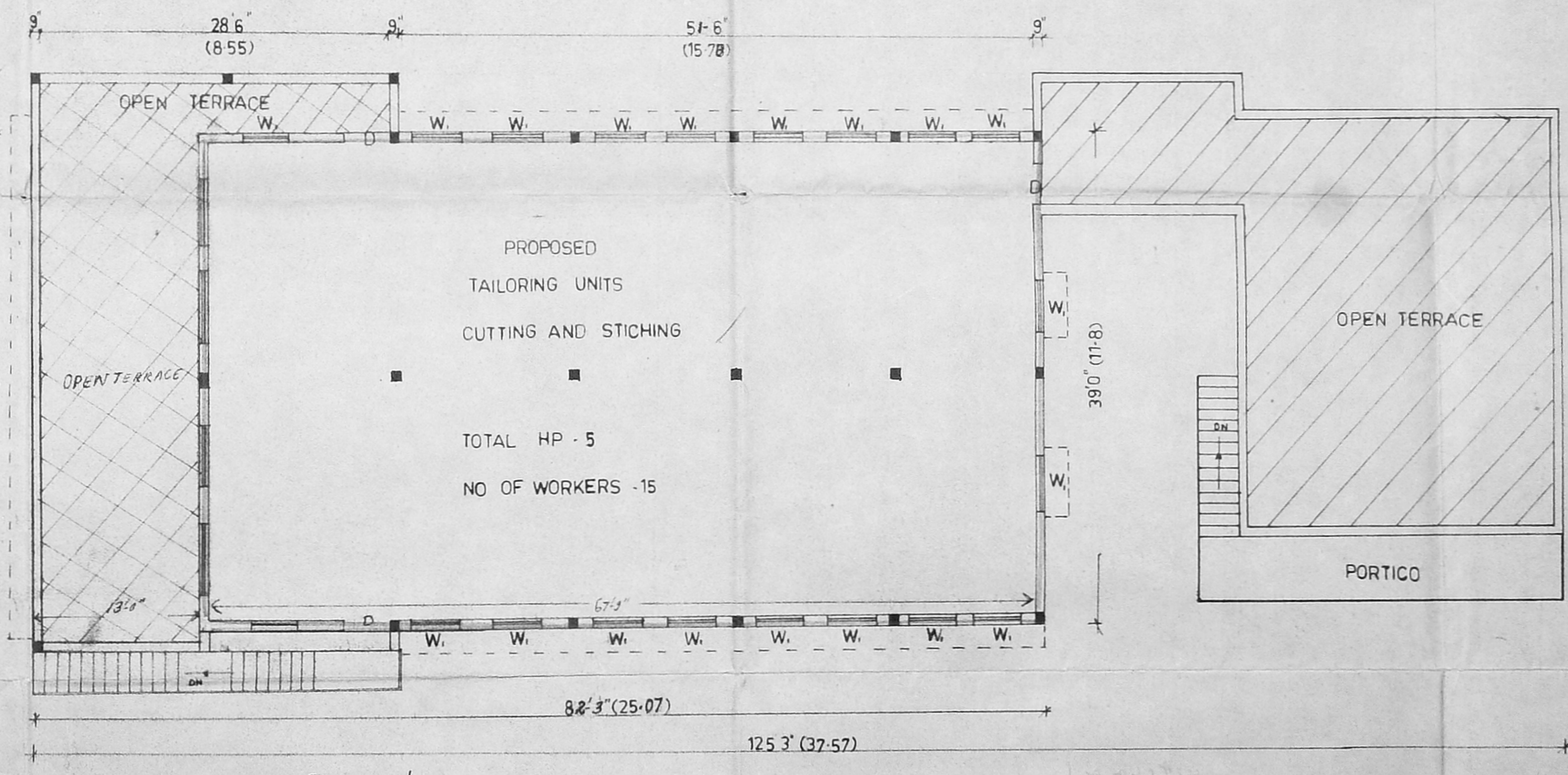

FIRST FLOOR PLAN (PROPOSED)

NOTE - EXISTING GROUND FLOOR APPROVED
 IN BA - NO-24/90/F1 DT-7/2/90

132' + 134' = 266' (81.07m)
 6x extent of the plot
 11 + 5 = 16 cavity
 6969.62 sq ft (644.17 sq m)
 618.45 sq m
 74' (22.56m) x 97' (29.57m) = 7178 sq ft (663.17 sq m)
 74' (22.56m) x 84' (25.60m) = 6216 sq ft (574.17 sq m)

